

1 NORTH ELEVATION
1/8" = 1'-0"

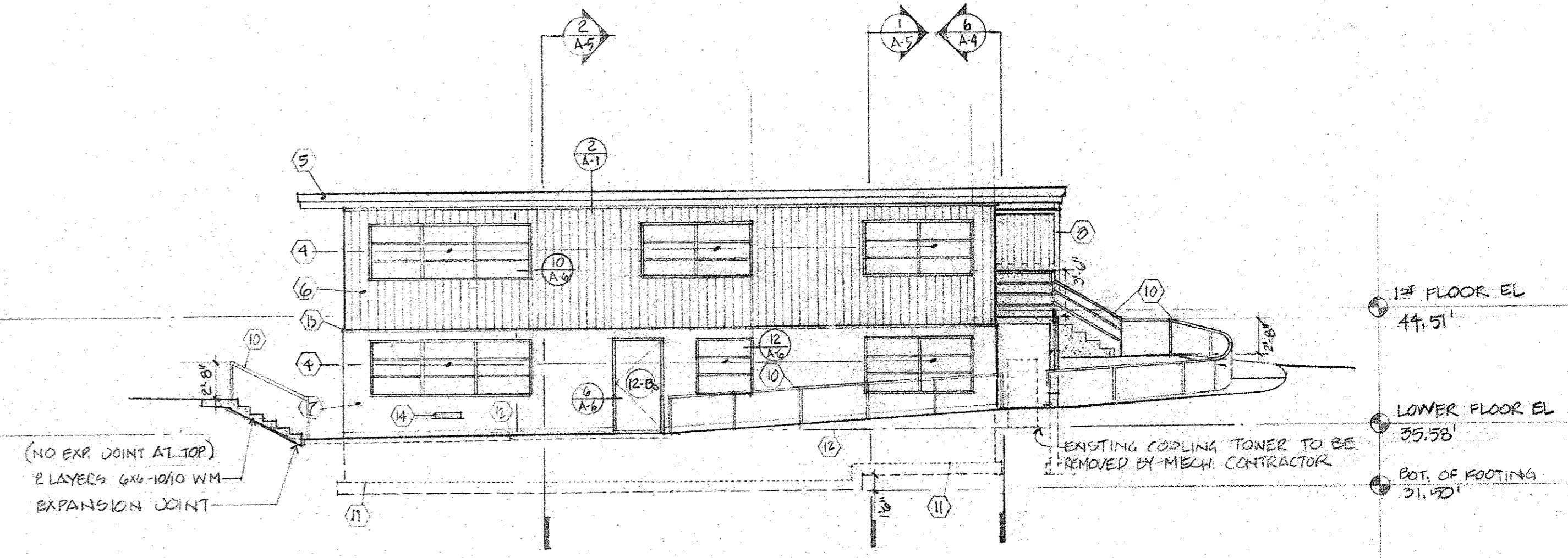

2 SOUTH ELEVATION
1/8" = 1'-0"

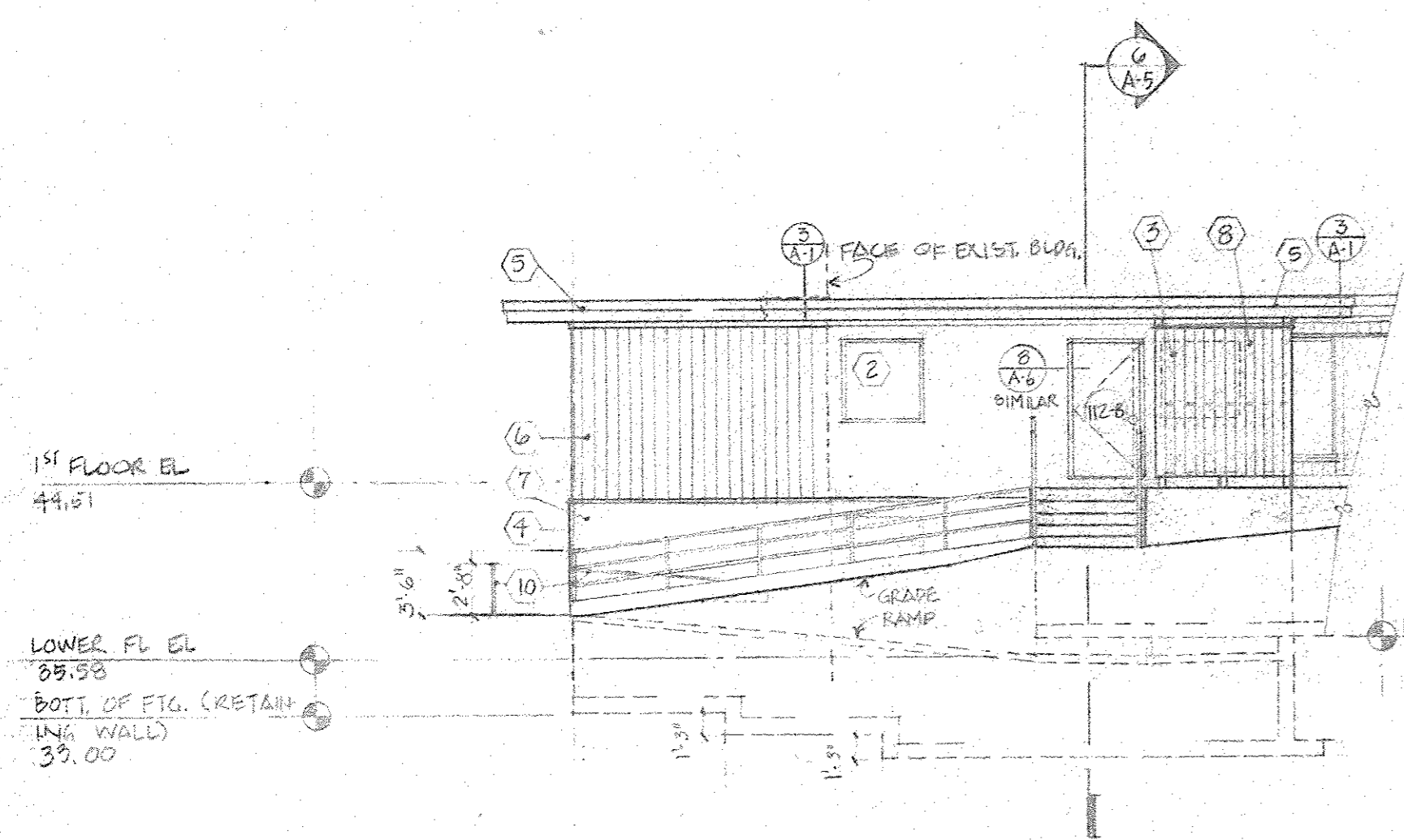

3 EAST ELEVATION
1/8" = 1'-0"

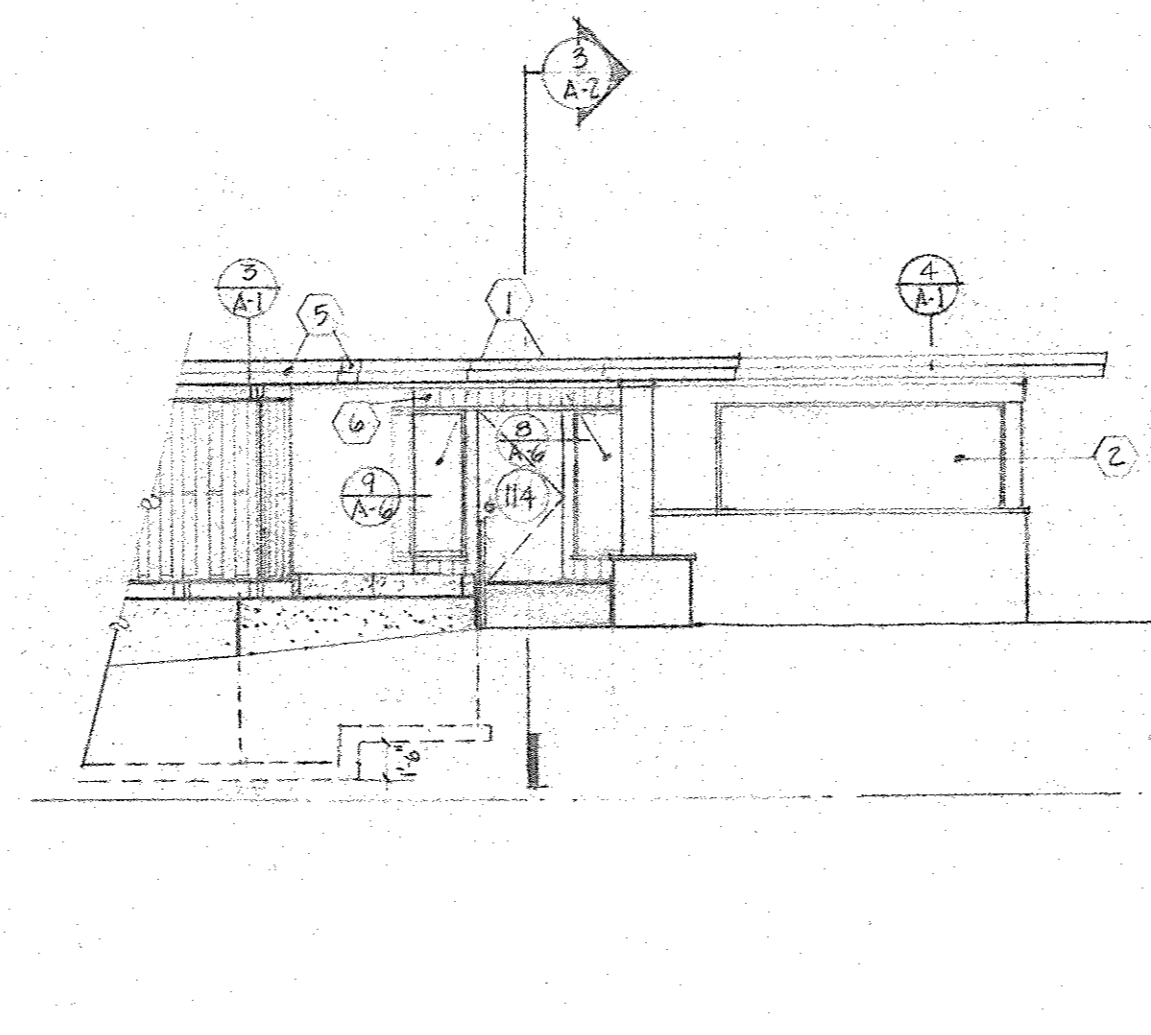

4 EAST ELEVATION AT ENTRY
1/8" = 1'-0"

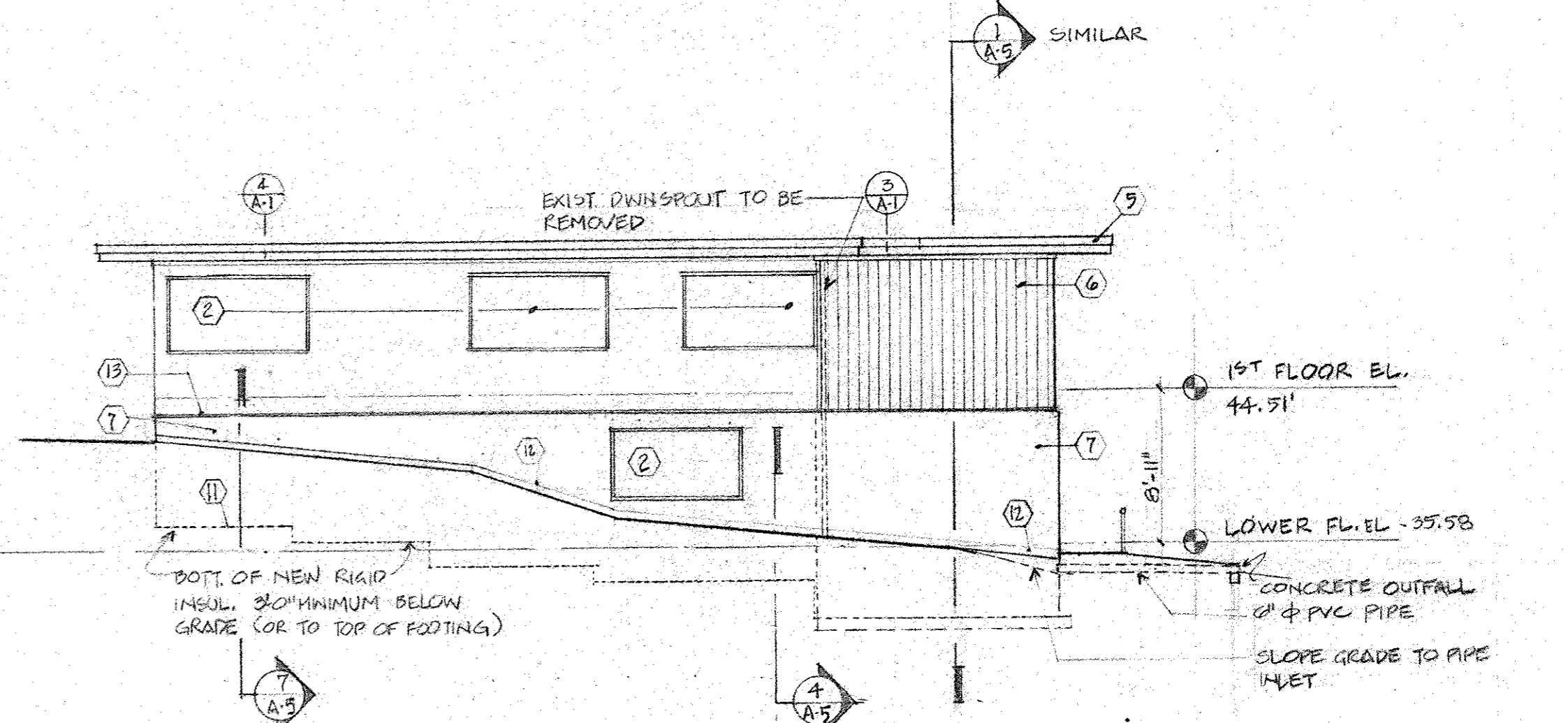

5 WEST ELEVATION
1/8" = 1'-0"

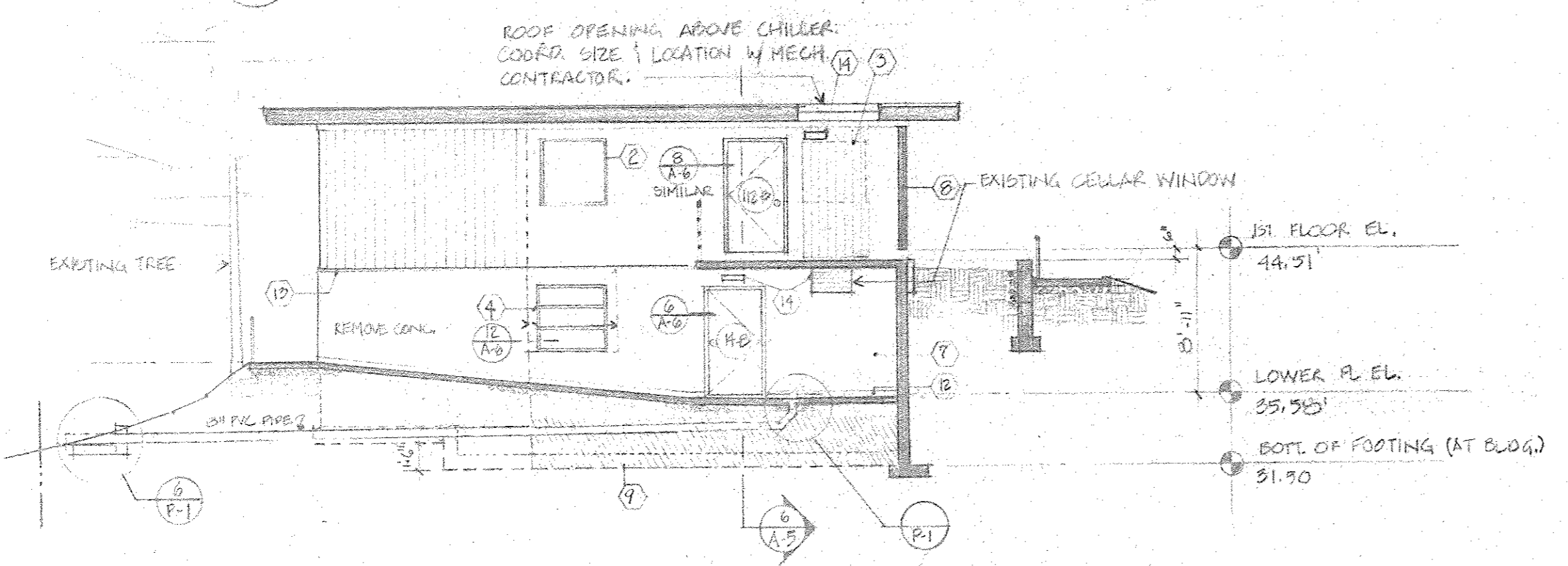

6 EAST ELEVATION AT BUILDING FACE
1/8" = 1'-0"

KEY TO GENERAL NOTES (ELEVATIONS ONLY)

- 1 NEW FIXED TEMPERED SINGLE GLAZING
- 2 EXISTING WINDOW - PROVIDE THERMALLY BROKEN STORM SASH
- 3 EXISTING WINDOW - REMOVE, PROVIDE STUD WALL INFILL, PATCH TO MATCH ADJACENT SURFACES
- 4 NEW WINDOW - REUSE EXISTING SASH - PROVIDE THERMALLY BROKEN STORM SASH
- 5 NEW FASCIA
- 6 NEW WOOD SIDING, MATCH EXISTING
- 7 NEW SYNTHETIC STUCCO SURFACE
- 8 NEW SCREEN AROUND A.C. COOLING TOWER
- 9 CONCRETE UNDERPINNING BENEATH EXISTING FOUNDATION TO MINIMUM 4'-0" BELOW NEW GRADE.
- 10 NEW 1 1/4" Ø PIPE RAIL
- 11 BOTTOM OF RIGID INSUL.
- 12 METAL BASE FLASHING
- 13 METAL FLASHING AT TOP OF SYNTHETIC STUCCO
- 14 NEW LOUVER (BY MECH. CONTR.)

<p>Strang Partners Inc. Architects-Planners-Engineers 3800 Regent Street Madison, Wis.</p>	<p>WISC CONF. UCCG OFFICE BUILDING ADDITIONS AND RENOVATIONS</p>		<p>drawn R.G. checked M.A.A. date 3-7-79 revised comm 1023-D</p>	<p>A-4</p>
	<p>2719 MARSHALL COURT MADISON, WISCONSIN</p>			